

## New software innovations designed to accelerate digital practice transformation

The Align Oral Health Suite is designed to enhance dental consultations and drive dental treatment acceptance [Subject to healthcare provider's professional judgement]. It features an innovative clinical framework that empowers doctors and their clinic staff to conduct comprehensive oral health assessments via a single scan using patient-friendly terminology, and providing a highly engaging patient-centric experience.

Available on the iTero Element Plus Series, the Align Oral Health Suite integrates iTero diagnostic aid and visualisation tools, such as iTero NIRI, iTero Occlusogram, iTero TimeLapse and Invisalign Outcome Simulator Pro into a single interface chairside on the iTero scanner and available on the MyiTero.com portal.

Further supporting the goal of providing an end-to-end treatment workflow and accelerating digital practice transformation, the latest iTero-exocad Connector release optimises doctor and lab collaboration and productivity by streamlining case communication in a single secure channel, that enables time-saving and increased productivity. iTero-exocad Connector integrates iTero intraoral camera and NIRI images within exocad DentalCAD 3.1 Rijeka software and allows dental professionals to visualise the internal and external structure of teeth. Clinics will be able to share files related to their case with their lab, helping streamline collaboration and drive consistent outcomes.

For more information visit [www.itero.com](http://www.itero.com).

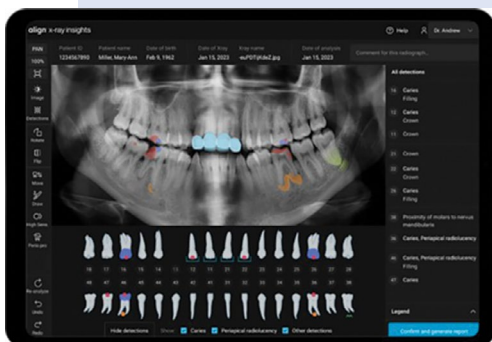

## Dynamite documents

How much time do you spend on drafting documents such as referral letters and treatment plans on a daily basis? Too much? Research shows that dental professionals spend about 35% of their time generating clinical documentation which works out at around 14 hours a week.

Docs, the new feature from Kiroku – the AI digital note taking platform – allows you to claw back some of that valuable time.

When you use Kiroku Docs you are able to easily produce customised referral letters, consent forms, treatment planning letters and patient information documents through the data collected in Kiroku

Notes. This means nothing has to be written twice.

Kiroku has created ready-made templates for you to amend, with the ability to set up your own templates to adapt to your individual needs. Where appropriate, Docs can translate dental terms into patient-friendly language too, helping you to improve communication with your patients.

For more information about how Kiroku can help you in your practice, get in touch with the team today.

To find out more about Kiroku, or to start your free trial, visit <https://trykiroku.com/>.

## A more natural answer to infection control

For businesses seeking a more natural answer to infection control, look to the Citrox Protect range distributed by Oraldent.

Plant-based and eco-friendly, Citrox Protect products have been independently proven to be effective against a range of pathogens, including SARS-COVID. Ingredients include an organic acid (lactic acid), which works to disrupt the biofilm and prevent bacteria from growing, as well as a patented complex of naturally-derived bioflavonoids.

The formula is non-carcinogenic, non-toxic, non-allergenic, non-corrosive and demagogically tested, so completely safe for human use and for the environment. The range includes: antibacterial hand gel, surface cleaner and disinfectant, hard surface sealant and textile surface sealant.

For more information, call the team or visit the website today.

For more details, visit <https://www.oraldent.co.uk/> or call 01480 862080.



## A leading range of eco-friendly modelling waxes

Modelling wax is a key material in any dental lab. Kemdent offers a leading range of high-quality modelling waxes to meet the needs of every dental lab. Each is different in colour and softening temperatures, able to meet the requirements of various cases.

If you're looking to make more eco-conscious choices in your practice, Kemdent offers Anutec Eco, the most recent addition to the range of modelling waxes. Anutec Eco uses new manufacturing techniques to

produce excellent quality modelling wax using 30% less energy than before. Anutec Eco does not irritate oral tissues, produces no unpleasant odour or flavour, and is very easy to work with – not adhering to fingers, softening without becoming crumbly, and trimming easily and cleanly.

To find out more, contact the team at Kemdent.

For more information about the leading solutions available from Kemdent, visit [www.kemdent.co.uk](http://www.kemdent.co.uk) or call 01793 770 256.