

Refer your failing implant cases

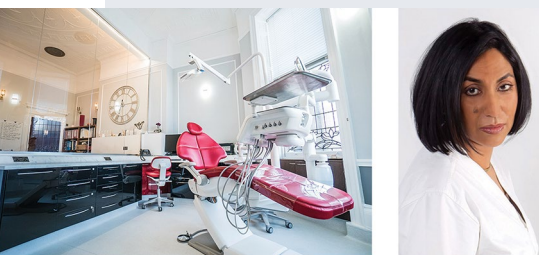

Principal dentist and owner Dr Fazeela Khan-Osborne is a world-renowned implant expert and the practice embodies her philosophy of combining cutting-edge techniques with the highest quality care. Instead of removal, the Clinic might be able to offer treatment and guidance that could keep the dental implant viable for many more years.

When a patient discovers their implant is failing, this can be stressful and upsetting and they may think replacement is their only option.

Refer them instead to the team at The One to One Dental Clinic. They will give them a full assessment and, possibly, another choice.

The Clinic is based on Harley Street and has the knowledge and skills to support your patients with making the right decision for them, when their implant is failing. Call today, and find out how we can help return your patient to good health.

To find out more, visit <https://121dental.co.uk/> or call 020 7486 0000.

There to guide you every step of the way

Throughout your career as a dentist, you'll have to make a number of smart financial decisions. For example, are you sure that your practice is covered by the best insurance policies? What about tax planning for the year ahead?

Optimise your finances and feel confident at every step of your career with help from the team at money4dentists.

As an award-winning firm of Independent Financial Advisers who only work with dentists, the team at money4dentists has a unique understanding of the dental industry and always tailor advice to suit individual circumstances. This way, you receive up-to-date, expert advice that will help you to maximise your finances both now and in the future.

To find out how money4dentists can help you, get in touch with the team today.

For more information call 0845 345 5060, email info@money4dentists.com or visit www.money4dentists.com.



CPD dental study tours in 2023 and 2024

Jon Baines has been creating successful study tours for 20 years. They combine professional visits and talks with full and fascinating cultural itineraries. Each tour is fully escorted by a dedicated tour leader as well as local guides. JBT dental study tours in 2023 and 2024 include:

Dental Cruise along the Rhone, Burgundy and Provence: 8–16 June 2023

Cruise from Lyon along the French rivers, the Rhône and the Saône, passing through picturesque villages, world famous wine regions, historic cities and unforgettable landscapes. Enjoy a range of specialist excursions that focus on food, wine, art, architecture, landscapes and history.

Travel in comfort and style onboard the luxury Amadeus Provence cruise ship. Join tour leader Professor Philip Dowell, past European President for the International College of Dentists, for dental talks onboard and a specialist visit to the Lyon Dental School.

Journey along the Mekong: A Dental Tour and Cruise in Vietnam and Cambodia: 18–29 January 2024

Travel from Saigon to the Mekong Delta and cruise for three nights on the stylish Pandaw Indochina past mangroves, bamboo forests, floating markets and villages, along the Mekong River to Phnom Penh. Explore Cambodia, visiting Oudong, the former capital city of Cambodia, and Siem Reap to explore the great archaeological sites of Angkor Wat, Ta Prohm and the Bayon.

Join tour leader, Kevin Esplin, a specialist in prosthodontics, and enjoy a range of professional visits and talks providing historical and contemporary insight into dentistry in Indochina.

Jon Baines Tours are organisers of the Pierre Fauchard Academy Convocation in Ireland with a pre-Convocation tour in Cork, Cahir and Kilkenny (10–15 September 2023) and a post-Convocation tour in Dublin (15–17 September 2023). Both tours are open to all dentists. Contact JBT for more details.

Contact Jon Baines Tours on 020 7223 9485, info@jonbainestours.co.uk or visit www.jonbainestours.com.

Minimise your environmental impact

Correct waste disposal helps to protect the environment. So, why not make your waste disposal even more eco-friendly with Sustainable Clinical Waste Bags from Initial Medical?

Fully compliant and UN-approved, these bags are made from 30% recycled plastic, helping to cut the amount of virgin polymer used in their production. Plus, as the bags are both tear and impact resistant, these solutions are

an excellent, sustainable option for your clinical waste disposal needs.

To find out more, contact the team at Initial Medical today.

To find out more, get in touch at 0870 850 4045 or visit the website today: <https://www.initial.co.uk/clinical-waste/waste-bags/>.

