

Integrate clear aligner therapy into your practice

Invisalign Smile Architect is a facially driven ortho-restorative treatment planning software that allows general dentists to integrate clear aligner therapy into their comprehensive treatment plans. It combines teeth alignment and restorative planning in a single platform. On 22 February Align welcomed dentists from across Europe at the Invisalign Smile Architect online launch event which provided a full overview of the new solution.

Invisalign Smile Architect combines facially driven and ortho-restorative treatment planning within the ClinCheck 3D software platform, providing flexibility to address a variety of patient needs. It assists doctors in designing an end-to-end approach for their patients, with minimally invasive treatment plans that preserve the healthy, natural structure of the tooth. With the ClinCheck In-Face Visualization tool, dentists receive a facial rendering that they can use for treatment planning and help patients visualise their smile after both Invisalign treatment and restorative dental treatment. It includes several new features: restorative specific 3D modifications, a multi-layer visualisation – ortho and restorative, real-time treatment planning, and tooth mass analysis.

General dentists from across Europe were invited to an online launch event on 22 February for a 1.5-hour session that provided a full overview of the new software. Participants had the opportunity to learn from speakers about strategies and advantages of incorporating tooth alignment in multidisciplinary and aesthetic treatment plans. Dr Kristina Baumgarten from Germany detailed

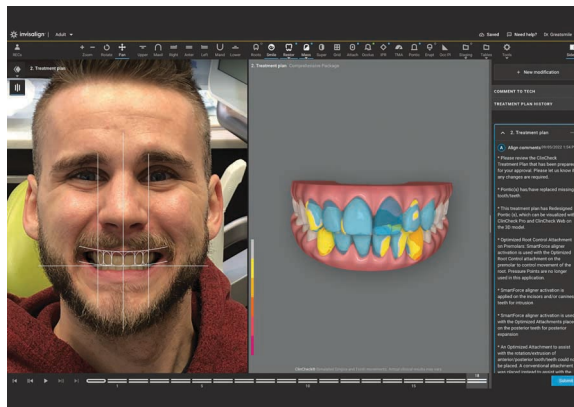

her experience with Invisalign Smile Architect as part of the Invisalign Go portfolio and Dr Christian Bitar from France delved into Invisalign Smile Architect as a tool of the Invisalign System comprehensive portfolio.

The new software can transform digital treatment planning by providing dentists with greater flexibility, consistency of treatment preferences, and real-time treatment plan access and modification capabilities. This enables dentists to plan the case with the end treatment

goal in mind, in harmony with the patient's face, and enable excellent outcomes while preserving healthy tooth structure.

Ortho-restorative treatment represents a growing opportunity for general dentists, as it provides them with a single ecosystem for combined visual orthodontic treatment planning plus restorative dental care. Integrating tooth movement as part of restorative treatments can deliver healthier and longer lasting outcomes. In fact, 45% of all prosthodontic procedures could benefit from pre-treatment alignment*.

To find out more about the Invisalign system visit www.invisalign.com.

**Data on File at Align Technology as of 20 September 2017. Based on survey data of current dental practitioners in the USA, dentists (n = 251) were asked 'What percent of the patient cases for prosthodontic procedures (ie veneers, implants, bridges, partials) would have benefited from a better initial position of the teeth?' (n=251). An average of 45% was developed from the dentists' responses.*

A real gift while stocks last

Trycare are offering dentists a real gift, while stocks last! Available in either syringe or PLT presentation, the Tokuyama Magic Colour Kit contains either a 4 g syringe or 20 x 0.2 g PLT of Omnichroma, a 3 g syringe of Omnichroma Flow, a 3 g syringe of Omnichroma Flow Blocker, and Universal Bond A&B. With a total value of £285 they are available for just £132. That's an incredible saving of £153, so less than half price. All prices and values quoted exclude vat.

The Magic Colour Kit enables clinicians to evaluate the complete Omnichroma range and Universal Bond.

Tokuyama's Omnichroma is the world's only colourless universal composite. It is the only universal composite that can match every tooth colour no matter what the shade. Unlike its competitors, Omnichroma colourless composite is indicated for both anterior and posterior restorations, not just posterior restorations.

In addition to all the inherent advantages associated with Tokuyama's patented spherical filler particles, employing Omnichroma within your practice means freedom from

time-consuming and subjective shade-matching procedures; money saved on overheads and reduced waste from expired rarely used Vita shades; and no need to replace restorations after tooth bleaching.

For more information about the complete Tokuyama range, including Omnichroma, contact your local Trycare Representative, call 01274 885544 or visit www.trycare.co.uk.

