BDJ Team CPD

CPD: ONE HOUR

CPD questions April 2022

To answer these questions and earn one free hour of CPD, visit the CPD Hub: **https://bit.ly/3IWhneL**

Article: *Multiple sclerosis and its impact on dental care*

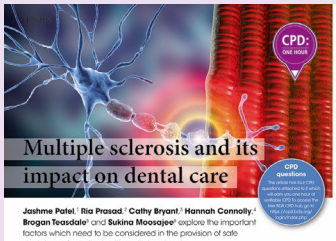

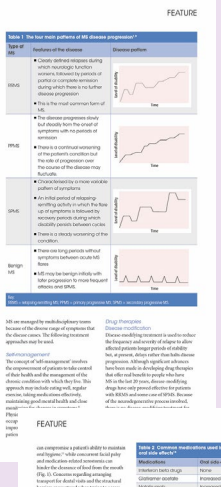

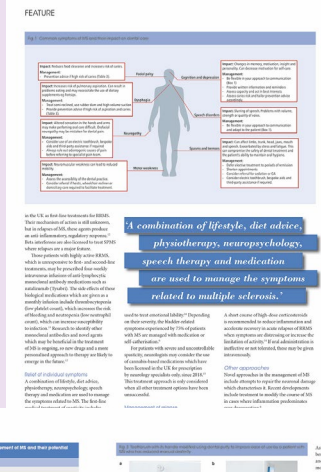

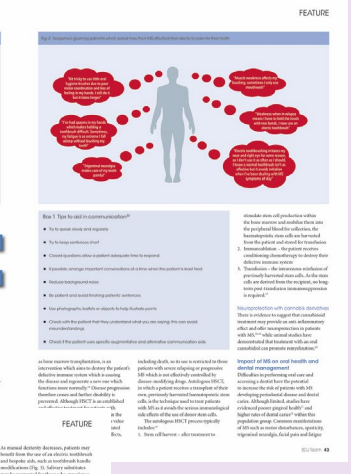

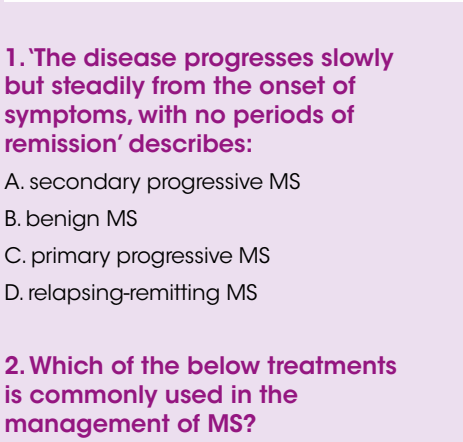

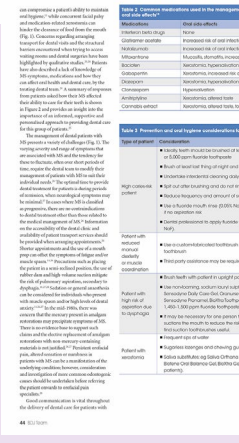

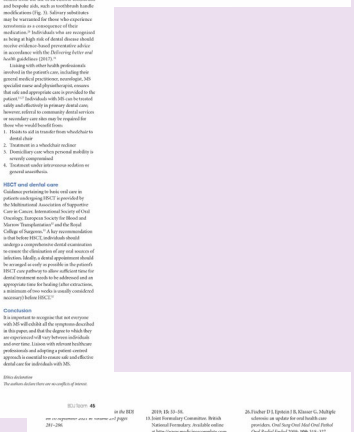

1. 'The disease progresses slowly but steadily from the onset of symptoms, with no periods of remission' describes:

A. secondary progressive MS

B. benign MS

C. primary progressive MS

D. relapsing-remitting MS

2. Which of the below treatments is commonly used in the management of MS?

A. intravenous bisphosphonates

B. Interferon beta injections

C. Enoxaparin injections

D. intravenous vitamin C

3. Which of the below is an early orofacial symptom of MS?

A. Trigeminal neuralgia

B. Temporal arteritis

C. Lichen planus

D. Sialadenitis

4. How can you help support an individual with MS for whom speech is difficult?

A. ask closed questions

B. finish their sentences

C. increase the volume of the surgery radio

D. communicate directly with their next of kin and not the individual

To answer these questions and earn one free hour of CPD, visit the CPD Hub: https://bit.ly/3IWhneL.

© British Dental Association 2022. All rights reserved.