

# Acute thyroid eye disease (TED): Principles of medical and surgical management

DH Verity and GE Rose

## Abstract

The active inflammatory phase of thyroid eye disease (TED) is mediated by the innate immune system, and management is aimed at aborting this self-limited period of autoimmune activity. In most patients with TED, ocular and adnexal changes are mild and management involves controlling thyroid dysfunction, cessation of smoking, and addressing ocular surface inflammation and exposure. In patients with acute moderate disease, this being sufficient to impair orbital functions, immunosuppression reduces the long-term sequelae of acute inflammation, and adjunctive fractionated low-dose orbital radiotherapy is used as a steroid-sparing measure. Elective surgery is often required following moderate TED, be it for proptosis, diplopia, lid retraction, or to debulk the eyelid, and this should be delayed until the disease is quiescent, with the patient stable and weaned off all immunosuppression. Thus, surgical intervention during the active phase of moderate disease is rarely indicated, although clinical experience suggests that, where there is significant orbital congestion, early orbital decompression can limit progression to more severe disease. Acute severe TED poses a major risk of irreversible loss of vision due to marked exposure keratopathy, 'hydraulic' orbital congestion, or compressive optic neuropathy. If performed promptly, retractor recession with or without a suture tarsorrhaphy protects the ocular surface from severe exposure and, in patients not responding to high-dose corticosteroid treatment, decompression of the deep medial orbital wall and floor can rapidly relieve compressive optic neuropathy, as well as alleviate the inflammatory and congestive features of raised orbital pressure.

*Eye* (2013) 27, 308–319; doi:10.1038/eye.2012.284; published online 15 February 2013

**Keywords:** corticosteroid; graves' orbitopathy; thyroid eye disease; optic neuropathy; orbital decompression; methylprednisolone

## Introduction

Thyroid eye disease (TED), also known as thyroid-associated ophthalmopathy, or Graves' disease, is a form of 'idiopathic' lymphocytic orbital inflammation. Most commonly encountered in patients with autoimmune thyrotoxicosis, the other recognised risk factors for disease severity are gender (Although TED is more frequent in women, for severe disease, the female-to-male ratio is reversed (at 1:4.)) and smoking.<sup>1</sup> Although the pathogenesis remains incompletely understood, autoimmune activation of orbital fibroblasts, which in TED express the TSH receptor and produce both proinflammatory molecules and extracellular matrix components, is thought to play a central role. This effect is further compounded by the infiltration of immunocompetent Th1 and B lymphocytes, mast cells, and macrophages, with a release of the Th1-type pro-inflammatory cytokines IL-2, IF- $\gamma$ , and TNF.<sup>2,3</sup> It is of interest that, *in vitro*, a subpopulation of orbital fibroblasts termed 'pre-adipocytes' has the potential to differentiate into mature adipocytes, and these could contribute to increased adipose tissue *in vivo*.<sup>4</sup>

Hypertrophy of extraocular muscles and enhanced adipogenesis, together with deposition of nonsulfated glycosaminoglycans and hyaluronate, compress the soft tissues within the confined bony orbit, with orbital functions impeded due to compressive congestion and the complications of acute and

Orbital Unit, Moorfields Eye Hospital, London, UK

Correspondence: Mr DH Verity, Orbital Clinic, Moorfields Eye Hospital, 162 City Road, London EC1V 2PD, UK.  
Tel: +44 207 566 2010;  
Fax: +44 207 566 2842;  
E-mail: David.Verity@moorfields.nhs.uk

Received: 10 April 2012  
Accepted: 10 April 2012  
Published online: 15 February 2013

chronic inflammation.<sup>5</sup> Unique among human 'autoimmune' diseases, active TED is self-limiting, manifesting with an active (dynamic) phase lasting up to 24 months, followed by an inactive (static) disease phase. Furthermore, most of the orbit lacks lymphoid tissue, unlike the target organs for other human autoimmune diseases, such as synovium in rheumatoid arthritis. It is possible that, for sustained activity to occur in any autoimmune disease, lymphoid neogenesis within the tissues may be required; this cannot occur in the orbit, and therefore might account for the typically self-limiting nature of TED.

In about 40% of patients, there is simultaneous onset of ocular and systemic symptoms.<sup>6</sup> Orbital inflammatory disease occurs in up to 60% of individuals with hyperthyroidism and, of those patients presenting with clinical evidence for TED, ~85% are biochemically hyperthyroid and 10% are hypothyroid.<sup>7</sup> However, a small minority can be biochemically euthyroid at presentation, with the only peripheral abnormality being the presence of serum antithyroid microsomal antibodies, antithyroglobulin antibodies or antithyroid stimulating hormone receptor antibodies. Indeed, not infrequently, these raised antibodies can be the only finding in patients with a history of subtle lid fullness or retraction (Figure 1).

The structures chiefly affected during the acute inflammatory phase of TED are the orbital extraocular muscles and orbital adipose tissue. As orbital congestion (and therefore venous permeability) increase, intercellular fluid, pro-inflammatory cytokines and lymphocytes accrue within the tissues. This cycle of increased retrobulbar hydrostatic pressure and secondary inflammation leads to exophthalmos, bulging of the eyelid sulci, and orbital congestion, manifest as conjunctival chemosis, raised intraocular pressure, impaired motility, and optic nerve compromise (Table 1). Where a healthy orbital septum is effective in retaining

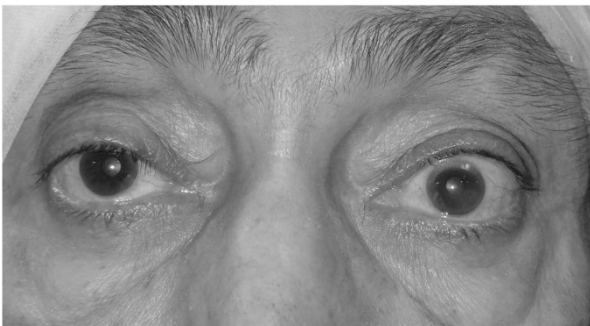

**Figure 1** Upper lid retraction, with positive antithyroid antibodies being the only abnormality on serological testing.

the orbital contents, progressive exophthalmos cannot occur and a rapid escalation in retrobulbar orbital pressure can lead to optic neuropathy with few if any 'classic' TED signs (Figure 12). This 'crowding' effect is most marked at the orbital apex, where efferent venous drainage, arterial perfusion pressure, and axonal flow within the optic nerve can be rapidly compromised: with a relative arterial perfusion watershed at the *posterior* optic nerve, a rise in orbital pressure can lead to posterior ischaemic optic neuropathy and irreversible blindness. Although severe thyroid eye disease is rare (affecting only one in twenty of all TED patients),<sup>6</sup> it carries a major risk of sight loss due to corneal exposure, orbital congestion and optic neuropathy, and such patients should therefore be treated urgently to avoid irreversible loss of vision.

## Medical treatment of acute thyroid eye disease

### Mild TED

Of those patients who suffer acute TED, symptoms and signs tend to be mild, often resolving as thyroid function improves, with a small minority requiring subsequent surgery once the self-limiting inflammatory phase has passed. The mainstay of treatment is to control thyroid function, to cease smoking (this habit reducing the response of TED to treatment),<sup>8</sup> and to provide supportive ocular lubrication. Among patients with mild TED, progression to more severe disease, as reflected in a change in the clinical activity score (CAS),<sup>9</sup> occurs in about 15–25%.

Several *in vitro* studies implicate oxygen-free radicals in the pathogenesis of active TED.<sup>1,10,11</sup> Increased oxidative stress is reported in hyperthyroidism, and oxygen-free radicals are considered to play a role in the pathogenesis of TED,<sup>12</sup> with serum selenoprotein P, an index of the oxidative state, being reduced in TED patients.<sup>13</sup> Furthermore, clinical studies indicate that oral Selenium, an essential component of antioxidant enzymes,<sup>14</sup> can slow progression of the disease in patients with mild Graves' orbitopathy.<sup>15,16</sup> In a randomised placebo-controlled trial in patients with mild active TED, Marcocci *et al*<sup>15</sup> compared the effect of a six month treatment regimen with oral sodium selenite (100 µg twice daily), or oral pentoxifylline (600 mg twice daily), against a placebo.<sup>15</sup> Compared with placebo, at the end of 6 months treatment, and 6 months after cessation of treatment, oral selenite (but not pentoxifylline) was associated with a significant improvement in the quality of life, reduced ocular disease, and less risk of disease progression.

### Moderate to severe TED

The definition recommended by EUGOGO for moderate to severe TED is that sight-threatening disease is absent but that symptoms are sufficiently disabling to warrant immunosuppression during active disease, or surgery if inactive.<sup>17,18</sup> Patients typically have at least one of the following features: (i) >2 mm of upper eyelid retraction, (ii) moderate to severe soft tissue involvement, (iii) >3 mm of exophthalmos than would be expected for racial and gender variations, and (iv) diplopia. This definition is not intended to reflect disease activity, as all

but the second of these criteria can persist indefinitely after all inflammation has waned. In those patients with moderately severe inflammatory TED, increasing orbital congestion can lead to a wide spectrum of symptoms and signs alluded to in (ii) above (Table 1; Figures 2–11); these are related to disruption of ocular surface protection, increased muscle volume with reduced compliance, and impeded venous drainage of the orbit. Treatment of moderately active TED is rarely surgical, and medical measures, which aim to diminish and shorten the acute inflammatory phase, are generally highly effective if given sufficiently early (Table 2). Finally, and in active

**Table 1** Clinical signs and symptoms in acute thyroid eye disease  
(these described as mild, moderate, or severe, according to degree)

(A) Ocular surface disease:

- A fiery foreign-body sensation due to:
  - impaired goblet cell function
  - reduced blink frequency
  - incomplete blink cycle
  - eyelid retraction (Figure 2)
  - eyelid displacement due to proptosis (Figure 3)
- Epiphora due to reflex tear secretion secondary to ocular surface inflammation and exposure
- Superior limbic keratitis (Figure 4)
- Microbial keratitis and corneal perforation in severe cases (Figure 5)

(B) Orbital congestion:

- Headaches
- Deep orbital 'ache'
- Puffy, oedematous upper and/or lower eyelids (Figure 6)
- Chemosis, ranging from subtle to severe (preventing eyelid closure) (Figure 7)
- Exophthalmos (and subjectively altered refractive error)
- 'Hydrostatic' orbital signs with dilated episcleral vessels and elevated intraocular pressure (Figure 8)
- Optic neuropathy
  - progressive loss of contrast sensitivity
  - blurred vision
  - reduction of visual field
  - presence of a relative afferent pupillary defect (can be absent with bilateral involvement)
  - optic disc oedema
- Acute visual loss due to compressive ischaemic posterior optic neuropathy or retinal vascular occlusion
- Endophthalmitis

(C) Inflammatory myopathy:

- A retro-ocular 'tethering' sensation, particularly with eye movements
- Increasing lid retraction and lateral flare (Figure 2)
- Impaired ocular ductions and diplopia (Figure 9)
- Tethering of the inferior rectus muscle
  - Increased intraocular pressure on attempted upgaze
  - Reduced upgaze and Bell's phenomenon, compromising corneal protection

(D) Radiological changes

- Moderately to severely enlarged extraocular muscles and/or adipose tissue (Figure 10)
- Inflammatory signs in the orbital adipose tissue
- Enlarged and anteriorly displaced lacrimal glands (suggesting vascular engorgement or inflammation) (Figure 11)
- Increased crowding of the orbital apex (Figures 2 and 10)

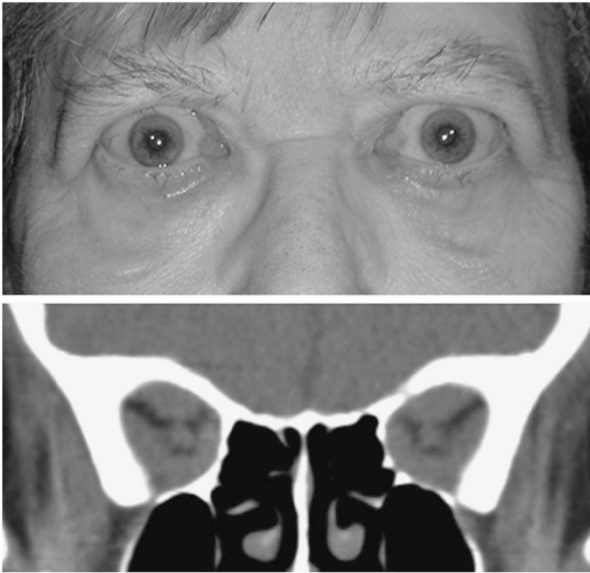

**Figure 2** Primary upper eyelid retraction in acute thyroid ophthalmopathy in a patient with bilateral compressive optic neuropathy (top). CT imaging identified enlarged recti with crowding of the orbital apices (bottom).



**Figure 3** Active TED with upper lid retraction and lower lid displacement secondary to proptosis.

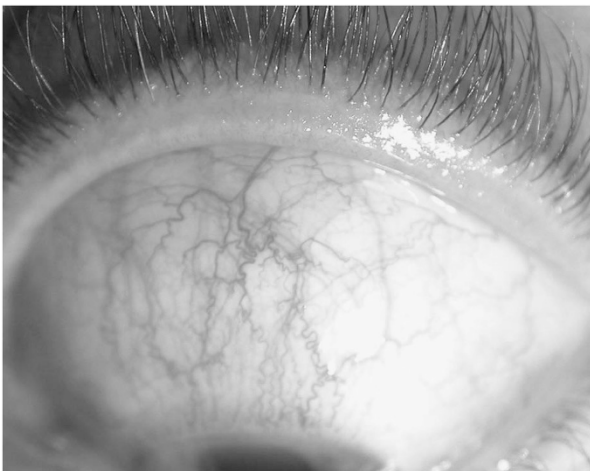

**Figure 4** Superior limbic keratitis.



**Figure 5** Acute thyroid orbitopathy presenting with orbital congestion, gross proptosis and ocular surface exposure, right microbial keratitis, and left corneal perforation.

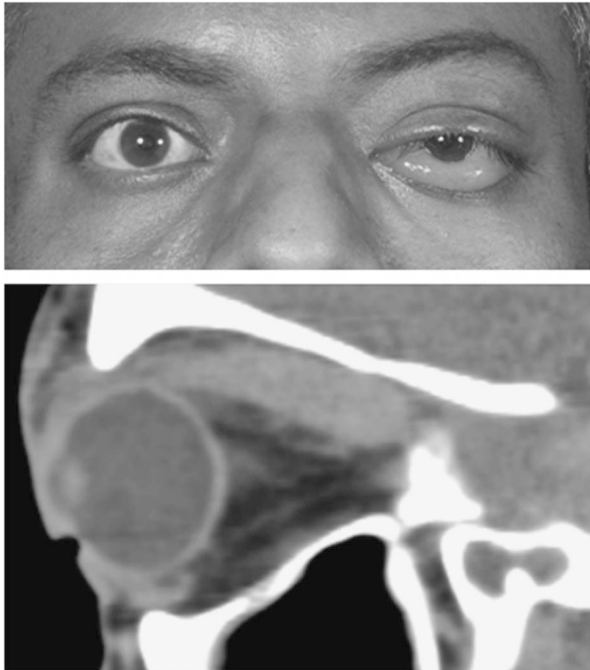

**Figure 6** Acute presentation of active TED with upper eyelid retraction, oedematous upper and lower eyelids, proptosis, and compressive optic neuropathy.

disease only, adjunctive low-dose external beam orbital radiotherapy is frequently used as a steroid-sparing measure.

*Immunosuppression, biological agents, and immune mediators in TED* Corticosteroids have been used in the treatment of TED for over 50 years.<sup>19</sup> Although their exact mechanism of action remains elusive, in TED they are thought to reduce transcription of intra- and extra-cellular pro-inflammatory proteins in orbital fibroblasts and Th1 lymphocytes. Numerous different oral and parenteral regimes are reported (Table 3), with no clear consensus on the optimum dosage, dosing intervals, and duration of treatment.<sup>20</sup> Treatment is most effective when given early in the course of active disease, with the





**Figure 7** Atypical presentation with congested orbit, chemosis (top), and enlarged superior rectus muscle (bottom).



**Figure 8** 'Hydrostatic' orbital signs with orbital congestion, dilated episcleral vessels and chemosis.

literature now favouring high-dose intravenous glucocorticoid pulses for moderate to severe TED, with response rates of about 80% for parenteral treatment, as

compared with about 60% for the oral route.<sup>21</sup> Although the parenteral route has fewer side effects than oral administration (56% and 85%, respectively),<sup>22,23</sup> it is nevertheless associated with significant morbidity in up to 6% of cases, and should be avoided in patients with a history of hepatic, cardiovascular or renal morbidity, uncontrolled hypertension, and diabetes.<sup>24–28</sup> The risk of serious systemic side effects appears to be dose related, being reported mainly when consecutive or alternating doses greater than 500mg have been given.<sup>29</sup> In a comparison of oral corticosteroids and intravenous administration, Kahaly *et al*<sup>30</sup> reported a cohort of 70 consecutive patients with severe active TED randomised to receive either intravenous methyl prednisolone (500 mg methylprednisolone once weekly for 6 weeks, then 250 mg once weekly for 6 weeks) or oral prednisolone (100 mg daily for a week with a gradual taper over 3 months).<sup>30</sup> A positive clinical response was observed in 77% for the intravenous group compared with 51% of those receiving oral treatment, with a similar outcome reported in a second cohort of patients with moderately active TED treated with an identical protocol (72% *vs* 49% respectively).<sup>31</sup> Other observed benefits included increased quality of life scores and decreased need for subsequent ophthalmic surgery in the intravenous treatment group.

Where steroids are not tolerated, or are ineffective, other steroid-sparing agents and so-called 'biologics' have been used with varying effect. Azathioprine (AZT) has not been shown to be of benefit as a single agent<sup>32</sup> but, in patients treated with glucocorticoids, AZT with or without low-dose orbital radiotherapy may yet have a role in active TED—this being the subject of the current multicentre CIRTED study.<sup>33</sup> Although oral cyclosporine has been reported to be less effective than glucocorticoid treatment, combined therapy is considered to be more effective in patients refractory to treatment with either as monotherapy.<sup>34</sup>

The use of biological agents in TED is limited to case reports and uncontrolled studies. Nevertheless, the experience with Rituximab (RTX), a chimeric mouse monoclonal anti-human CD20 antibody that blocks B-cell proliferation and maturation is encouraging.<sup>35–38</sup> Salvi *et al*<sup>38</sup>, using parenteral RTX in a non-randomised cohort of nine patients with active TED, reported a greater improvement in clinical activity after RTX (1000 mg intravenous infusion, twice at two-week interval), and with fewer side effects, than those treated with a standard intravenous glucocorticoid regimen (500 mg *i.v.* weekly for 16 weeks). Significantly, even after two years of follow-up, there were no relapses of inflammatory orbital disease in the RTX group, this thought to be due to persistent peripheral blood B-cell depletion in the RTX group.<sup>38</sup>



**Figure 9** Active TED with impaired ocular ductions and diplopia.

Finally, monoclonal antibodies against TNF- $\alpha$  (including infliximab, adalimumab, and etanercept) have been used successfully in the treatment of rheumatoid arthritis and Crohn's disease, and also show promise in the treatment of TED.<sup>39–41</sup> Serum TNF- $\alpha$  levels have been associated with more severe forms of TED and early reports indicate that infliximab can rapidly reduce orbital inflammation and improve visual function, with relatively few side effects. Etanercept is similarly effective in about 60% of patients, although almost 30% experience a flare-up of disease after cessation of the drug. It is likely that patients who are genetically predisposed to be high producers of TNF- $\alpha$  will benefit the most, as genetic TNF polymorphisms have previously been implicated in other forms of idiopathic orbital and ocular inflammation.<sup>42</sup>

In rare cases, TED can progress to severe orbital disease despite medical treatment, and surgical decompression (*v.i.*), which disrupts the cycle of increased orbital congestion, vascular engorgement and further inflammation, should be considered during the acute inflammatory phase.

**Orbital radiotherapy** Orbital lymphocytes are sensitive to radiotherapy,<sup>43</sup> and low-dose orbital radiotherapy, while not used as monotherapy for acute TED, is a well-established adjunctive treatment,<sup>45</sup> and is particularly effective in improving muscle motility during active disease.<sup>46</sup> Although a typical radiotherapy dose is 20 Gy, given in 10 fractions of 2 Gy, lower doses may be equally as effective.<sup>44</sup>

In moderately severe non-sight-threatening disease, radiotherapy combined with intravenous methylprednisolone is effective in 88% of patients, this being more effective than oral prednisolone and

radiotherapy. Radiotherapy should be used with caution in diabetic patients (particularly in those who are also hypertensive, due to the risk of new or deteriorating diabetic retinopathy),<sup>47</sup> and preferably restricted to patients older than 35 years of age due to the long latency of radiotherapy-induced tumours.

#### **Exposure keratopathy**

The urgency and extent of treatment for keratopathy depends on the degree of ocular surface exposure. Since corneal ulceration, perforation and secondary endophthalmitis can occur (Figure 5), urgent action should be taken to prevent a catastrophic loss of vision. Intensive topical lubricants and antibiotics should be started, and the use of moist chambers considered, if necessary using cellophane food wrapping affixed to the periocular skin with ointment or vaseline. To maintain corneal protection, such patients are likely to require urgent surgery (*v.i.*).

#### **Optic neuropathy**

As the orbital apex pressure increases, blurred vision, impaired colour appreciation, and/or new visual field defects indicate early compressive optic neuropathy (or dysthyroid optic neuropathy, DON). Although typically occurring in the setting of an inflamed and congested orbit, DON can also occur with few overt inflammatory signs. Furthermore, stable exophthalmometry should not be taken to indicate normal orbital pressure, but may instead be due to containment of the orbital tissues by a healthy orbital septum. In some such patients, the hydrostatic pressure of the orbit can escalate quickly, and severe optic neuropathy ensues with startling rapidity.



**Figure 10** CT imaging identifying enlarged extraocular muscles, proptosis and a 'taut' optic nerve.

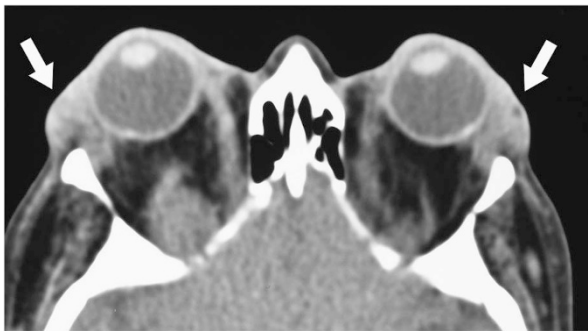

**Figure 11** CT imaging showing enlarged and anteriorly displaced lacrimal glands.

**Table 2** Treatment of acute (active) thyroid eye disease

1. Establish a euthyroid state
2. Cessation of smoking.
3. Consider oral nonsteroidal antiinflammatory agents (NSAIDs) and selenium in mild disease.
4. Immunosuppression (oral or parenteral corticosteroid, steroid sparing agents, biologics)
5. Adjunctive low-dose external beam orbital radiotherapy.
6. Consider early orbital decompression where orbital functions are jeopardised despite medical treatment (ie, where there is significant orbital congestion (with 'hydraulic' signs), uncontrolled intraocular pressure, or optic neuropathy).

Thus, signs of ocular surface inflammation can be absent, with the only clinical features being a firm orbit on retro-pulsion, optic neuropathy with or without optic disc swelling, and severe crowding of the orbital apex seen on imaging (Figure 12).

The optimum treatment for optic neuropathy is high-dose systemic immunosuppression, with prompt surgical decompression performed when the response to medical treatment is inadequate. Various regimes have been described (Table 3),<sup>24</sup> and although none have been universally adopted, a commonly used protocol for intravenous methyl prednisolone is 500 mg/g daily for 3 days with a view to urgent surgical decompression for those patients who fail to respond. Low-dose orbital radiotherapy is often used as an adjunctive treatment, but cannot be used alone in view of the delay in treatment response.

**Surgical treatment of acute thyroid eye disease**

*Exposure keratopathy* Surgical options for patients with severe exposure keratopathy (Figure 5) depend on the degree of proptosis, and whether the thyroid activity is adequately controlled. In those who remain markedly hyperthyroid, a prompt endocrinological assessment should be obtained, and the patient considered for urgent upper lid lowering with, or without, temporary suture tarsorrhaphy. In the interim, corneal protection can be achieved with a moist chamber (as discussed above), in addition to frequent topical lubrication. Where the thyroid activity is controlled, high-dose corticosteroids should be started, and, in the presence of moderate or marked exophthalmos, orbital decompression should be considered with simultaneous lid lowering. The latter can be achieved through the posterior (conjunctival) approach, or via an anterior (skin crease) approach; in either case, the levator complex should be recessed adequately. Patients with severe exposure typically have up to 7–10 mm of retraction of the upper lid from the superior limbus, and will

**Table 3** Examples of glucocorticoid regimes for treating moderate to severe active thyroid eye disease.

**(A) Oral Prednisolone**

(1) Soft tissue inflammation or diplopia:

- 80–100 mg od with a taper to 20 mg over ~3 weeks, and a slower taper thereafter, depending on clinical response.
- Treatment period: 10–24 weeks.
- Response rates: 45–83%
- Consider adjunctive external beam low-dose orbital radiotherapy.

(2) Optic neuropathy:

- 80–100 mg od for one week, review, and taper to 20 mg over 2 weeks and refer for fractionated low-dose orbital radiotherapy.
- Where there is an inadequate response at one week, or at any time subsequently, consider early orbital decompression (to include posterior medial wall).

**(B) Intravenous methylprednisolone (IVMP)**

(1) Soft tissue inflammation or diplopia:

- Numerous reported treatment protocols.
- 500 mg once weekly for 6 weeks, then 250 mg weekly for 6 weeks; total 4.5 g
- No protocols higher than 500 mg daily for three days, or a total of 3 g in the first week
- Consider adjunctive external beam low-dose orbital radiotherapy.

(2) Optic neuropathy:

- Similar to treatment for severe active TED as above.
- Commonly used protocols:
  - 500 mg daily for 3 consecutive days, then continue either with 250 mg weekly as required, or with slowly tapering course of oral prednisolone 0.7 mg/kg/day.
  - 500 mg weekly (as a single pulse) for 6 weeks, then 250 mg weekly for 6 weeks.
- Prompt orbital decompression if inadequate response.

*Notes:* 1. In all cases at the start of treatment consider giving:

- i calcium supplements (1000 to 1500 mg per day).
- ii vitamin D supplements (800 to 1000 IU per day).
- iii a biphosphonate (e.g. alendronate 70 mg once weekly) should be considered in patients with a dual-energy x-ray absorptiometry (DEXA) scan T-score less than –1.5 at the spine or hip.

2. Intravenous glucocorticoids should be administered in centres with adequate expertise, and the following precautions observed:

- i Resuscitation equipment should be available.
- ii Avoid in patients with hepatic, renal, cardiovascular or acute psychiatric disease, and in those with uncontrolled diabetes.
- iii Investigations prior to initiating treatment: Full blood count, urea and electrolytes, blood pressure, urine analysis (any abnormality should be discussed with a physician).
- iv Admit the patient for the first treatment; subsequent doses can be performed on an outpatient basis.
- v Monitor blood pressure and blood sugar 4-hourly.
- vi Avoid consecutive day administration, except in sight-threatening disease.
- vii Do not exceed a cumulative dose of 6–8 g (risk of hepatic disease with higher cumulative doses).

therefore require extensive release of the central aponeurosis, lateral horn and Muller’s muscle from the tarsus and conjunctiva to achieve sufficient corneal protection. Release of the most medial retractors should be graded, or ‘softened’, so as to avoid a flat post-operative lid contour. Such patients should however be warned of the inherent unpredictability of lid lowering in the acute phase of TED, and the likelihood of requiring later corrective surgery for lid height, contour, or both.

Although the use of Botulinum toxin to lower the upper eyelid has been suggested, this approach is

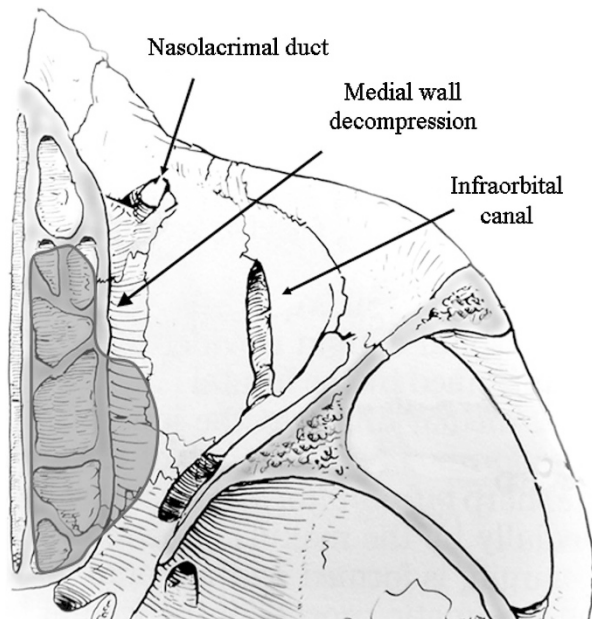

**Figure 12** Bilateral optic neuropathy in a patient with healthy orbital septae and without a change in exophthalmometry.



inadvisable because its effect is limited, unpredictable, and delayed by up to 48 h or longer. Corneal protection is further jeopardised if the neighbouring superior rectus muscle is affected (even if transiently), as this reduces Bell's phenomenon and ocular elevation, with the risk of exposure being even higher if the inferior rectus muscle has been involved.

*Optic neuropathy* In some patients, high-dose systemic steroids alone (either intravenous or oral) are sufficient to relieve tissue pressure at the orbital apex, and a gradual taper, without recurrence of the optic neuropathy, can be achieved. However, where a prompt and adequate response is not seen with medical treatment, surgical decompression of the posteromedial orbit should be considered, with numerous studies reporting a rapid and beneficial effect on vision,<sup>48–52</sup> the objective is to relieve the hydrostatic pressure at the orbital apex and, by doing so, reduce orbital congestion and improve vascular perfusion and axonal flow within the optic nerve. Surgically, this is achieved by removing the bony medial wall as far posteriorly as the annulus of Zinn, this including the posterior and mid-ethmoid air cells, the posteromedial orbital floor, and the posterior half of the maxillo-ethmoidal strut (Figure 13). Although surgery can be performed endoscopically, these authors prefer the retrocaruncular transconjunctival approach for a number of reasons. Firstly, the approach affords a wide 'open-sky' visualisation of the entire medial orbital wall



**Figure 13** Diagram to show extent of medial orbital orbital decompression. Note, to achieve an effective decompression, the posterior half of the bony bar ('strut') between the maxillary antrum and the ethmoid air cells should be removed.

and maxillo-ethmoidal 'strut', allowing effective decompression of the orbital apex with a wide excision of the medial periosteum—this being essential to allow maximum soft tissue decompression. Secondly, a retrocaruncular incision leaves no visible scar and involves minimal tissue injury, with a rapid post-operative recovery. Finally, where a greater reduction of proptosis is desired, the conjunctival incision can be extended into the inferomedial conjunctival fornix to allow adequate exposure to decompress the anterior orbital floor medial to the infra-orbital nerve. In general, the rate of recovery tends to reflect the duration of pre-existing optic neuropathy, and restoration of full visual functions can occur almost immediately in those patients with an acute history. In a number of patients, a marked and rapid improvement has been observed despite 6 months or longer of pre-existing compressive optic neuropathy.

*Medial wall orbital decompression for optic neuropathy—technique* Briefly, decompression of the medial wall is performed as follows. Single 2/0 silk traction sutures are placed through the medial aspects of the upper and lower lids, and a retrocaruncular incision is made in the conjunctiva, this extended towards the supero- and inferomedial conjunctival fornices with tissue scissors. An assistant protects the lacrimal sac with a small malleable retractor and, with a second 16 mm wide retractor, the surgeon gently displaces the orbital soft tissues laterally (Figure 14). With blunt dissection, a small periosteal elevator is used to expose the medial orbital wall behind the posterior lacrimal crest, the maxillary-ethmoidal interface ('strut') and the medial orbital floor, taking care not to in-fracture prematurely the thin lamina papyracea. The periosteum is opened along an anatomically vertical incision (with care not to disrupt the ethmoid air cells), and peeled intact off the full extent of the medial wall and the medial floor of the orbit; an

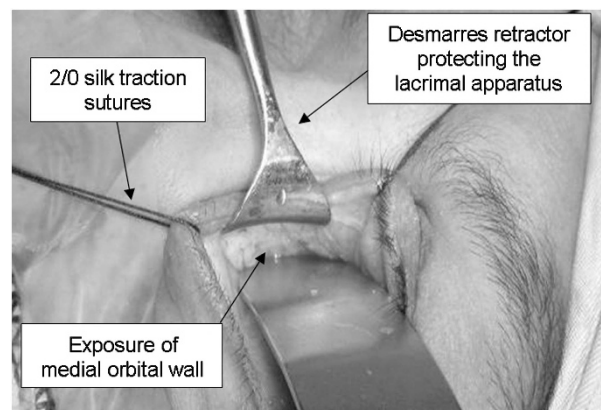

**Figure 14** Surgical approach to the medial orbital wall.

intact periosteum helps to prevent the prolapse of orbital fat into the surgical field (Figure 15). Noting the tighter periosteal attachment along the ethmoid-maxillary suture, the posteromedial orbital floor is fractured first and removed to the most posterior aspect of the maxillary antrum; the medial wall is similarly fractured and decompressed using Tilley's ethmoidectomy forceps. Decompression of the medial wall should extend superiorly to expose the floor of the anterior cranial fossa (this being at the level of the anterior ethmoidal vessels) and posteriorly to a depth ~1 cm deeper than the back wall of the maxilla, the latter acting as an important landmark in medial

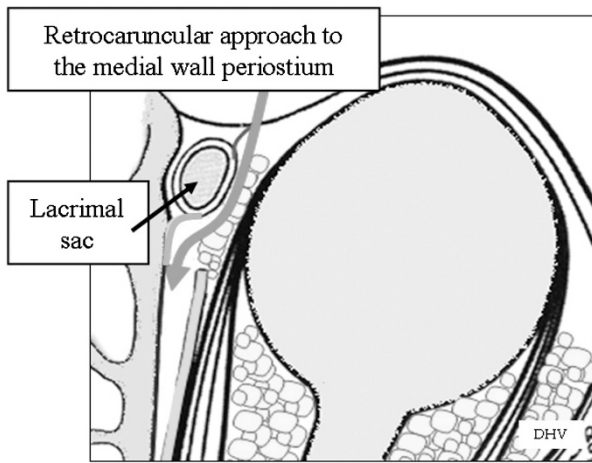
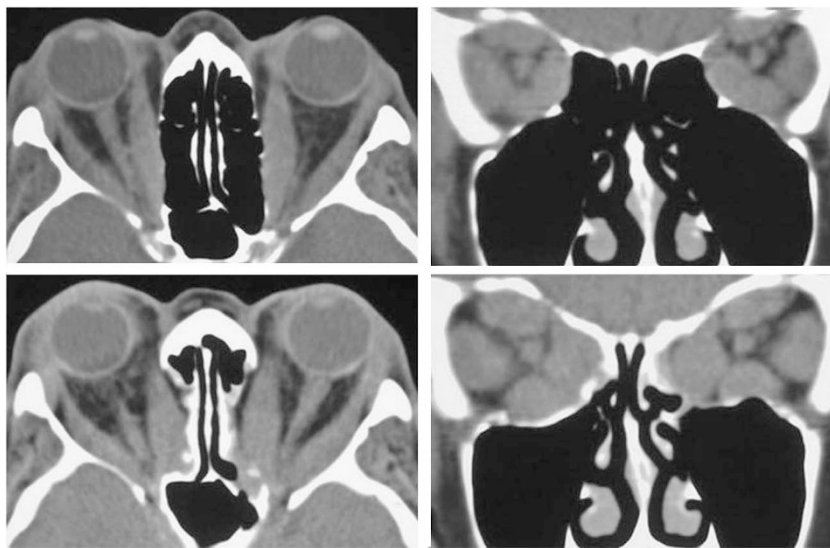

**Figure 15** Schematic diagram to illustrate the approach to the extraperiosteal space of the medial orbital wall.

decompression. The fine bone and mucosal linings of the posterior and mid-ethmoid air cells are also removed, without which subsequent soft tissue prolapse is limited. The posterior half of the intervening bone (or 'strut') between the maxillary and ethmoid sinuses should also be removed before extensive excision of the periosteum to permit widespread prolapse of orbital soft tissues.

Depending on the degree of proptosis, with adequate exposure, the orbital floor can also be decompressed laterally as far as the infra-orbital nerve, with care taken to diathermy the major vessels passing from the orbit to the nerve. No surgical drain is required as, in the unlikely event of a post-operative haemorrhage, blood will drain freely into the sinuses. Finally, the conjunctiva is closed with two 7/0 absorbable sutures to prevent local prolapse of adipose tissue. The patient is double padded, nursed semirecumbent, advised against blowing the nose for 2 weeks, and discharged the following day on oral antibiotics and a reducing course of oral prednisolone.

In those patients with a severely 'hydraulic' picture and in whom there is a moderate degree of proptosis, the lateral wall can also be decompressed; if this is performed first, access to the medial wall is improved. In patients with gross proptosis (>28 mm), a full three-wall decompression can be achieved through a lower lid swinging flap alone (Figure 16) but, if available surgical time is limited, it is acceptable to perform a retrocaruncular medial wall and medial floor decompression with a view to further floor and lateral wall decompression after the acute inflammatory phase. Finally, in rare cases where compressive optic neuropathy persists despite adequate anatomical



**Figure 16** Axial and coronal CT images before (top) and after (bottom) bilateral bony decompression of the medial wall and medial floor of the orbit for optic neuropathy.

decompression of the medial wall, a deep lateral wall decompression can further relieve compression of the posterior orbit.

### Summary

Acute thyroid eye disease can be severe and sight-threatening, and can occur at any time after the onset of TED. Corticosteroids remain the mainstay of treatment, with pulsed intravenous methyl prednisolone being more effective, and with fewer overall side effects, than the oral route. Neither route is without risk, although those associated with intravenous methylprednisolone tend almost exclusively occur with consecutive or alternate daily doses >500 mg. Newer biologics offer hope of more targeted treatments, these blocking the production of Th1 cytokines and their target receptors, with future treatments likely to be focused on orbital fibroblast activation and differentiation. The role of surgery in acute thyroid eye disease is to prevent the complications of severe keratopathy, orbital congestion and apical compression, and is necessary early in the active phase of severe disease where medical treatment is inadequate to restore orbital functions.

### Conflict of interest

The authors declare no conflict of interest.

### References

- 1 Bartalena L, Marcocci C, Tanda ML, Manetti L, Dell'Unto E, Bartolomei MP *et al.* Cigarette smoking and treatment outcomes in Graves ophthalmopathy. *Ann Intern Med* 1998; **129**: 632–635.
- 2 Kumar S, Bahn RS. Relative overexpression of macrophage-derived cytokines in orbital adipose tissue from patients with graves' ophthalmopathy. *J Clin Endocrinol Metab* 2003; **88**: 4246–4250.
- 3 Laban-Guceva N, Bogoev M, Antova M. Serum concentrations of interleukin (IL-)1alpha, 1beta, 6 and tumor necrosis factor (TNF-) alpha in patients with thyroid eye disease (TED). *Med Arh* 2007; **61**: 203–206.
- 4 Feldon SE, O'loughlin CW, Ray DM, Landskroner-Eiger S, Seweryniak KE, Phipps RP. Activated human T lymphocytes express cyclooxygenase-2 and produce proadipogenic prostaglandins that drive human orbital fibroblast differentiation to adipocytes. *Am J Pathol* 2006; **169**: 1183–1193.
- 5 Naik VM, Naik MN, Goldberg RA, Smith TJ, Douglas RS. Immunopathogenesis of thyroid eye disease: emerging paradigms. *Surv Ophthalmol.* 2010; **55**: 215–226.
- 6 Bahn RS, Heufelder AE. Pathogenesis of Graves' ophthalmopathy. *N Engl J Med* 1993; **329**: 1468–1475.
- 7 Soeters MR, van Zeijl CJ, Boelen A, Kloos R, Saeed P, Vriesendorp TM *et al.* Optimal management of Graves orbitopathy: a multidisciplinary approach. *Neth J Med* 2011; **69**: 302–308.
- 8 Cawood TJ, Moriarty P, O'Farrelly C, O'Shea D. Smoking and Thyroid-associated ophthalmopathy: A novel explanation of the biological link. *J Clin Endocrinol Metab* 2007; **92**: 59–64.
- 9 Terwee CB, Prummel MF, Gerding MN, Kahaly GJ, Dekker FW, Wiersinga WM. Measuring disease activity to predict therapeutic outcome in Graves' ophthalmopathy. *Clin Endocrinol (Oxf)* 2005; **62**: 145–155.
- 10 Heufelder AE, Wenzel BE, Bahn RS. Methimazole and propylthiouracil inhibit the oxygen free radical-induced expression of a 72 kilodalton heat shock protein in Graves' retroocular fibroblasts. *J Clin Endocrinol Metab* 1992; **74**: 737–742.
- 11 Burch HB, Lahiri S, Bahn RS, Barnes S. Superoxide radical production stimulates retroocular fibroblast proliferation in Graves' ophthalmopathy. *Exp Eye Res* 1997; **65**: 311–316.
- 12 Lu R, Wang P, Wartofsky L, Sutton BD, Zweier JL, Bahn RS *et al.* Oxygen free radicals in interleukin-1betainduced glycosaminoglycan production by retro-ocular fibroblasts from normal subjects and Graves' ophthalmopathy patients. *Thyroid* 1999; **9**: 297–303.
- 13 Dehina NE, Minich W, Behrends T, Morgenthaler NG, Kohrle J, Schomburg L. Circulating selenoprotein P concentrations are decreased in patients with Graves' disease and correlate inversely to severity of orbitopathy. *Acta Med Port* 2009; **22**: 1.
- 14 Hoffmann PR, Berry MJ. The influence of selenium on immune responses. *Mol Nutr Food Res* 2008; **52**: 1273–1280.
- 15 Marcocci C, Kahaly GJ, Krassas GE, Bartalena L, Prummel M, Stahl M *et al.* European Group on Graves' Orbitopathy. Selenium and the course of mild Graves' orbitopathy. *N Engl J Med* 2011; **364**: 1920–1931.
- 16 Duntas LH. The evolving role of selenium in the treatment of Graves' disease and ophthalmopathy. *J Thyroid Res* 2012; **2012**: 736161.
- 17 Bartalena L, Baldeschi L, Dickinson A, Eckstein A, Kendall-Taylor P, Marcocci C *et al.* European Group on Graves' Orbitopathy (EUGOGO). Consensus statement of the European Group on Graves' orbitopathy (EUGOGO) on management of GO. *Eur J Endocrinol* 2008; **158**: 273–285.
- 18 Bartalena L, Baldeschi L, Dickinson AJ, Eckstein A, Kendall-Taylor P, Marcocci C *et al.* Consensus statement of the European group on Graves' orbitopathy (EUGOGO) on management of Graves' orbitopathy. *Thyroid* 2008; **18**: 333–346.
- 19 Hales IB, Thomas ID. Treatment of thyroid ophthalmopathy with corticoid analogues. *Australas Ann Med* 1962; **11**: 113–117.
- 20 Wiersinga WM. Autoimmunity in Graves' ophthalmopathy: the result of an unfortunate marriage between TSH receptors and IGF-1 receptors? *Clin Endocrinol Metab* 2011; **96**: 2386–2394.
- 21 Zang S, Ponto KA, Kahaly GJ. Clinical review: Intravenous glucocorticoids for Graves' orbitopathy: efficacy and morbidity. *J Clin Endocrinol Metab* 2011; **96**: 320–332.
- 22 Marcocci C, Bartalena L, Tanda ML, Manetti L, Dell'Unto E, Rocchi R *et al.* Comparison of the effectiveness and tolerability of intravenous or oral glucocorticoids associated with orbital radiotherapy in the management of severe Graves' ophthalmopathy: results of a prospective, single-blind, randomized study. *J Clin Endocrinol Metab* 2001; **86**: 3562–3567.
- 23 Bartalena L, Baldeschi L, Dickinson AJ, Eckstein A, Kendall-Taylor P, Marcocci C *et al.* Consensus statement of the



- European Group on Graves' orbitopathy (EUGOGO) on management of GO. *Eur J Endocrinol* 2008; **158**: 273–285.
- 24 Marinó M, Morabito E, Brunetto MR, Bartalena L, Pinchera A, Marocci C. Acute and severe liver damage associated with intravenous glucocorticoid pulse therapy in patients with Graves' ophthalmopathy. *Thyroid* 2004; **14**: 403–406.
  - 25 Weissel M, Hauff W. Fatal liver failure after high-dose glucocorticoid pulse therapy in a patient with severe thyroid eye disease. *Thyroid* 2000; **10**: 521.
  - 26 Gursoy A, Cesur M, Erdogan MF, Corapcioglu D, Kamel N. New-onset acute heart failure after intravenous glucocorticoid pulse therapy in a patient with Graves' ophthalmopathy. *Endocrine* 2006; **29**: 513–516.
  - 27 Tigas S, Papachilleos P, Ligkros N, Andrikoula M, Tsatsoulis A. Hypokalemic paralysis following administration of intravenous methylprednisolone in a patient with Graves' thyrotoxicosis and ophthalmopathy. *Hormones (Athens)* 2011; **10**: 313–316.
  - 28 Wichary H, Gasińska T. Methylprednisolone and hepatotoxicity in graves' ophthalmopathy. *Thyroid* 2012; **22**: 64–69.
  - 29 Kahaly GJ. Management of moderately severe Graves' orbitopathy. In Wiersinga WM, Kahaly GJ (eds) *Graves' Orbitopathy. A multidisciplinary Approach—Questions and Answers*. 2nd Edn, Karger Basel, 2010, pp 120–155.
  - 30 Kahaly GJ, Pitz S, Hommel G, Dittmar M. Randomized, single blind trial of intravenous versus oral glucocorticoid monotherapy in Graves' orbitopathy. *J Clin Endocrinol Metab* 2005; **90**: 5234–5240.
  - 31 Aktaran S, Akarsu E, Erbağcı I, Araz M, Okumuş S, Kartal M. Comparison of intravenous methylprednisolone therapy vs oral methylprednisolone therapy in patients with Graves' ophthalmopathy. *Int J Clin Pract* 2007; **61**: 45–51.
  - 32 Perros P, Weightman DR, Crombie AL, Kendall-Taylor P. Azathioprine in the treatment of thyroid-associated ophthalmopathy. *Acta Endocrinologica* 1990; **122**: 8–12.
  - 33 Rajendram R, Lee RW, Potts MJ, Rose GE, Jain R, Olver JM *et al*. Protocol for the combined immunosuppression and radiotherapy in thyroid eye disease (CIRTED) trial: a multi-centre, double-masked, factorial randomised controlled trial. *Trials* 2008; **9**: 6.
  - 34 Prummel MF, Mourits MP, Berghout A, Krenning EP, van der Gaag R, Koornneef L *et al*. Prednisone and cyclosporine in the treatment of severe Graves' ophthalmopathy. *New England Journal of Medicine* 1989; **321**: 1353–1359.
  - 35 Douglas RS, Gupta S. The pathophysiology of thyroid eye disease: implications for immunotherapy. *Curr Opin Ophthalmol* 2011; **22**: 385–390.
  - 36 Bonara P, Vannucchi G, Campi I, Rossi S, Cantoni F, Frugoni C *et al*. Rituximab induces distinct intraorbital and intrathyroidal effects in one patient satisfactorily treated for Graves' ophthalmopathy. *Clin Rev Allergy Immunol* 2008; **34**: 118–123.
  - 37 Nielsen CH, El Fassi D, Hasselbalch HC, Bendtzen K, Hegedüs L. B-cell depletion with rituximab in the treatment of autoimmune diseases. Graves' ophthalmopathy the latest addition to an expanding family. *Expert Opin Biol Ther* 2007; **7**: 1061–1078.
  - 38 Salvi M, Vannucchi G, Campi I, Currò N, Beck-Peccoz P. New immunomodulators in the treatment of Graves' ophthalmopathy. *Ann Endocrinol (Paris)* 2008; **69**: 153–156.
  - 39 Komorowski J, Jankiewicz-Wika J, Siejka A, Lawnicka H, Klysik A, Gos R *et al*. Monoclonal anti-TNFalpha antibody (infliximab) in the treatment of patient with thyroid associated ophthalmopathy. *Klin Oczna* 2007; **109**: 457–460.
  - 40 Durrani OM, Reuser TQ, Murray PI. Infliximab: a novel treatment for sight-threatening thyroid associated ophthalmopathy. *Orbit* 2005; **24**: 117–119.
  - 41 Paridaens D, van den Bosch WA, van der Loos TL, Krenning EP, van Hagen PM. The effect of Etanercept on Graves' ophthalmopathy: a pilot study. *Eye* 2005; **19**: 1286–1289.
  - 42 Verity DH, Wallace GR, Vaughan RW, Ohno S, Kondeatis E, Madanat W *et al*. HLA and TNF polymorphisms in ocular Behçet's disease. *Tissue Antigens* 1999; **54**: 264–272.
  - 43 Kahaly GJ, Roesler HP, Kutzner J, Pitz S, Muller-Forell W, Beyer J *et al*. Radiotherapy for thyroid-associated orbitopathy. *Exp Clin Endocrinol Diabetes* 1999; **107**(Suppl 5): S201–S207.
  - 44 Kahaly GJ, Rosler HP, Pitz S, Hommel G. Low- versus high-dose radiotherapy for Graves' ophthalmopathy: a randomized, single blind trial. *J Clin Endocrinol Metab* 2000; **85**: 102–108.
  - 45 Bartalena L, Marcocci C, Tanda ML, Rocchi R, Mazzi B, Barbesino G *et al*. Orbital radiotherapy for Graves' ophthalmopathy. *Thyroid* 2002; **12**: 245–250.
  - 46 Prummel MF, Terwee CB, Gerding MN, Baldeschi L, Mourits MP, Blank L *et al*. A randomized controlled trial of orbital radiotherapy versus sham irradiation in patients with mild Graves' ophthalmopathy. *J Clin Endocrinol Metab* 2004; **89**: 15–20.
  - 47 Marcocci C, Bartalena L, Rocchi R, Marinò M, Menconi F, Morabito E *et al*. Long-term safety of orbital radiotherapy for Graves' ophthalmopathy. *J Clin Endocrinol Metab* 2003; **88**: 3561–3566.
  - 48 Liao SL, Chang TC, Lin LL. Transcaruncular orbital decompression: an alternate procedure for Graves ophthalmopathy with compressive optic neuropathy. *Am J Ophthalmol* 2006; **141**: 810–818.
  - 49 McCann JD, Goldberg RA, Anderson RL, Burroughs JR, Ben Simon GJ. Medial wall decompression for optic neuropathy but lateral wall decompression with fat removal for non vision-threatening indications. *Am J Ophthalmol* 2006; **141**: 916–917.
  - 50 Metson R, Pletcher SD. Endoscopic orbital and optic nerve decompression. *Otolaryngol Clin North Am* 2006; **39**: 551–561.
  - 51 Siracuse-Lee DE, Kazim M. Orbital decompression: current concepts. *Curr Opin Ophthalmol*. 2002; **13**: 310–316.
  - 52 Eloy P, Trussart C, Jouzdani E, Collet S, Rombaux P, Bertrand B. Transnasal endoscopic orbital decompression and Graves' ophthalmopathy. *Acta Otorhinolaryngol Belg* 2000; **54**: 165–174.