Oncogene (2001) 20, 6971
© 2001 Nature Publishing Group All rights reserved 0950–9232/01 $15.00
www.nature.com/onc

ERRATUM

The 'wildtype' conformation of p53: epitope mapping using hybrid proteins

Peter L Wang, Fiona Sait and Greg Winter

Correction to: *Oncogene* (2001) **20,** 2318–2324.

Due to a typesetting error, Figure 3 of the above paper was reproduced incorrectly. The correct version of Figure 3 is reproduced below.

In addition, the author has identified an error in the reference to (Wang, 2001). The reference to this paper should read:
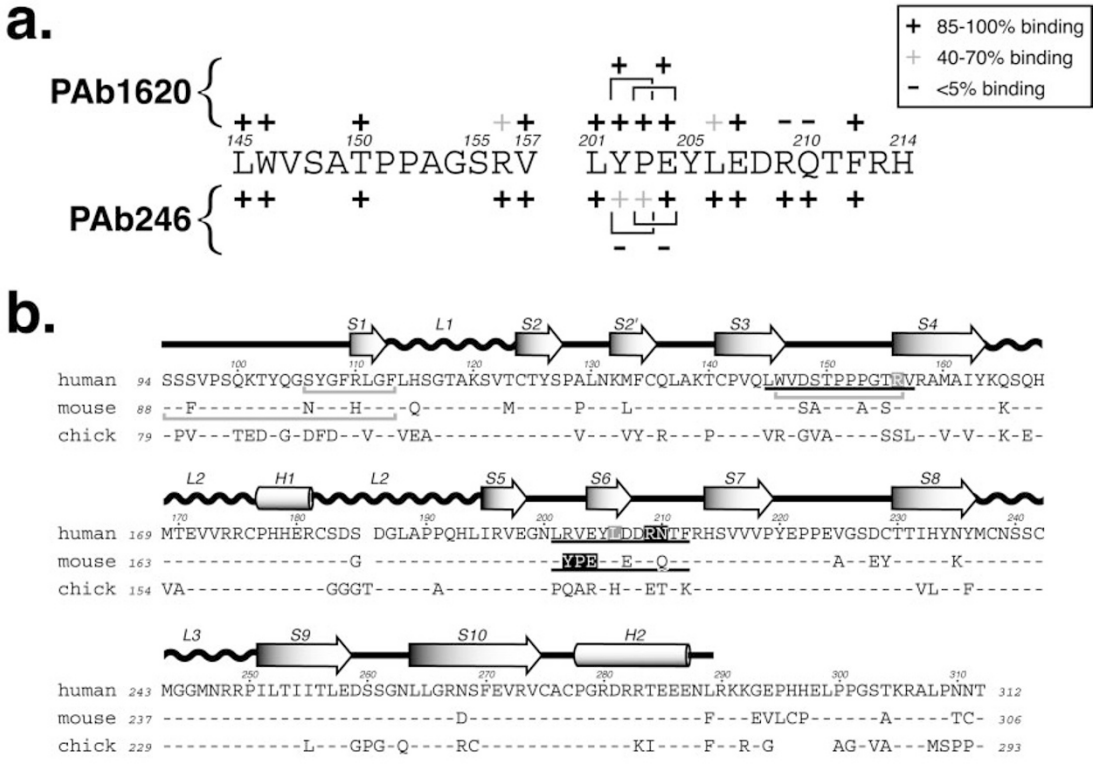
Wang PL. (2000). *Disease Markers,* **16,** 3–13.